ROLLING HILLS CASINO
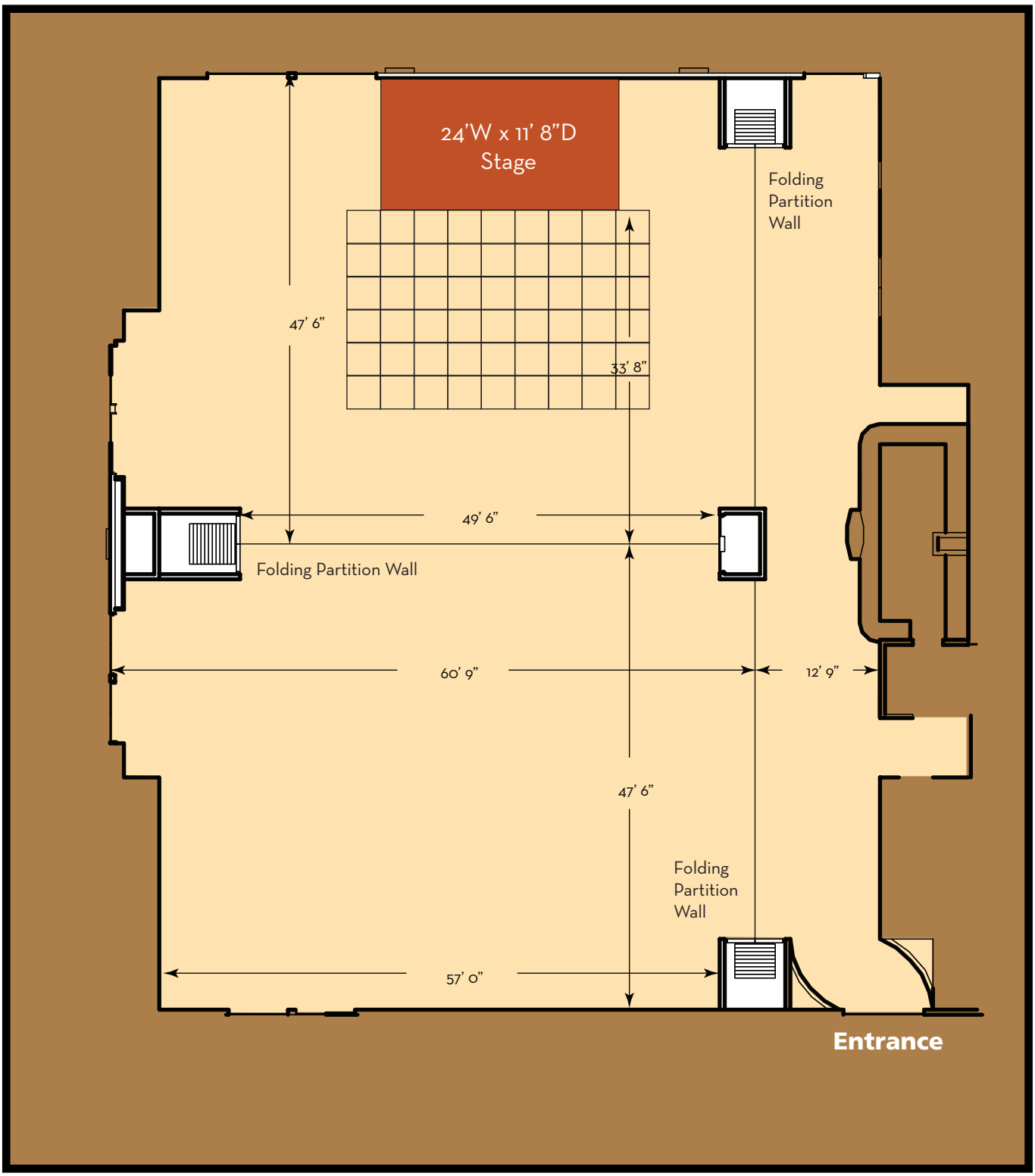
Carlino's Event Center